To Antonio Brambila

Variations on a Theme of Cabezón

Edited and fingered by M. Alcázar

Manuel M. Ponce

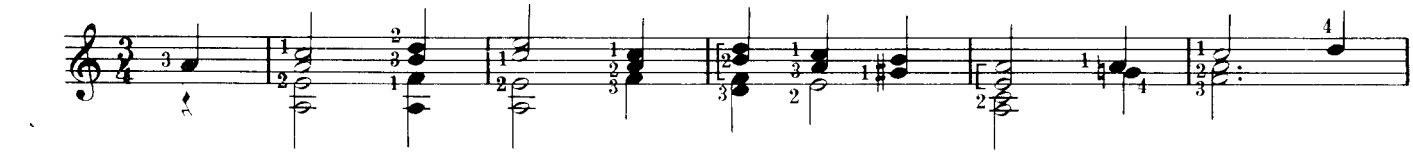

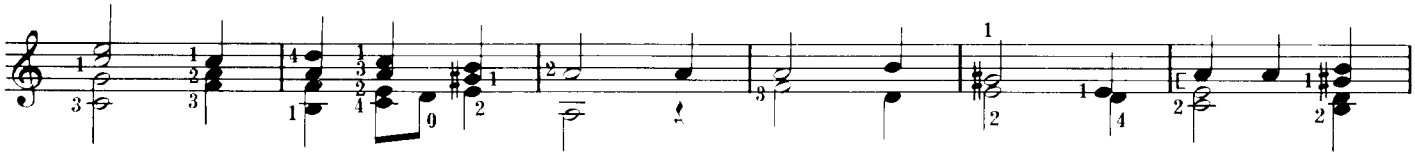

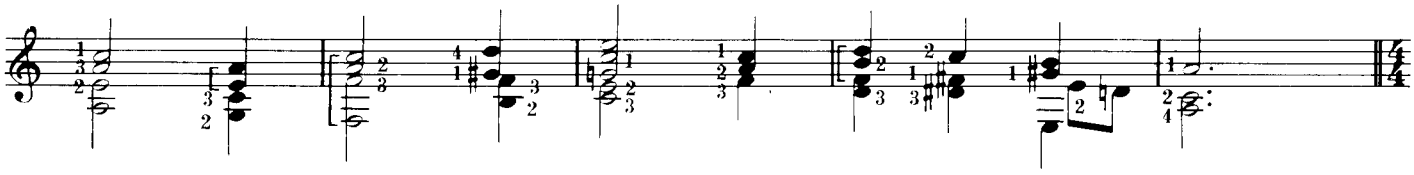

Var. I

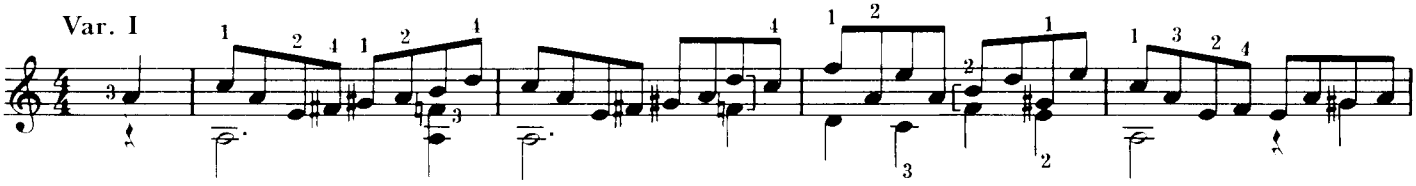

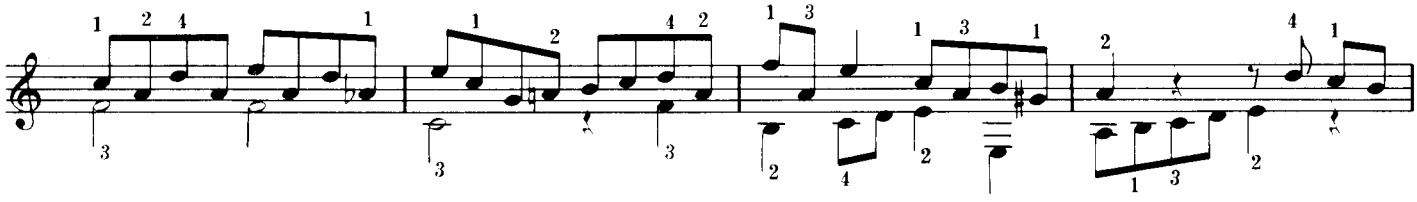

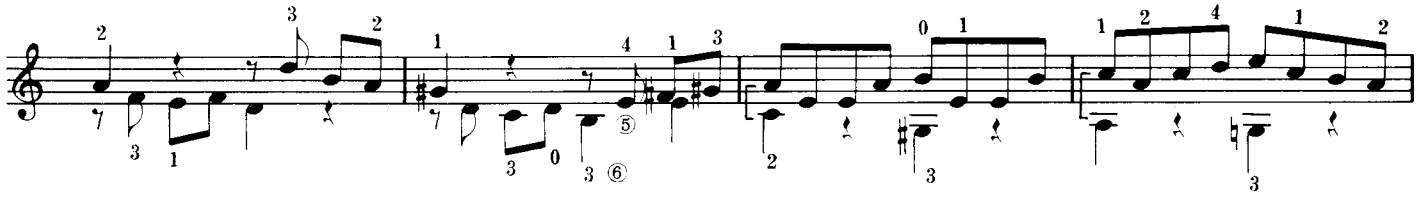

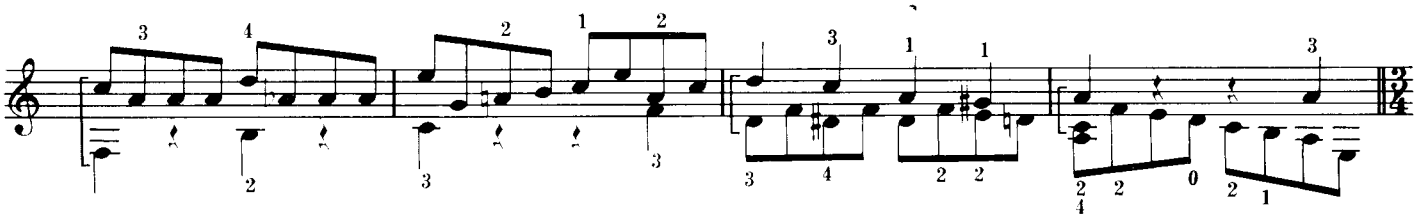

© Tecla Editions, 1982. All rights reserved. Todos derechos reservados.

Photocopying this music is ILLEGAL.