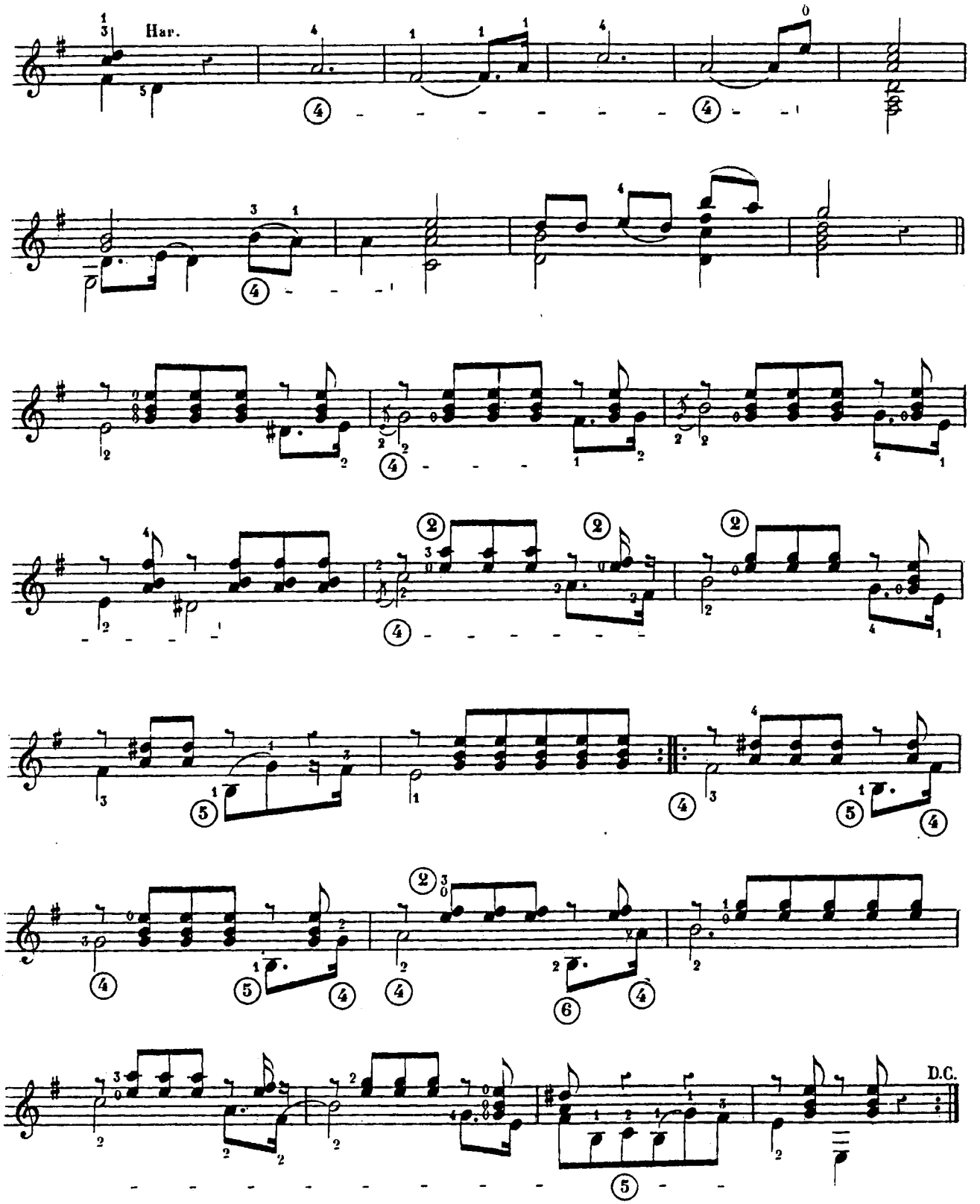
Har.
D.C.